



Mildred E. Mosley

OCT 3, 1988 - MAR 9, 2015



Scan to Visit

Table of Contents

Obituary	Page 3
Events	Page 4
Tribute Wall	Page 5
Media	Page 7



Mildred E. Mosley

OCT 3, 1988 - MAR 9, 2015

On March 9, 2015 Mildred E. Mosley Dearest Daughter of Rosalie A. Mosley (nee Malone) and the late Richard R. Mosley. Loving Sister of William J. Tress, Jr. Also survived by many other loving relatives and friends.



Memorial Visitation will be held at the Charles L. Stevens Funeral Home, Inc., 1501 E. Fort Avenue Locust Point MD 21230 on Sunday 2-4pm. Interment will be private.



Events

Mildred E. Mosley
OCT 3, 1988 - MAR 9, 2015

Visitation

-  **Sunday**, March 15, 2015
-  2:00 PM - 4:00 PM ET
-  **Charles L. Stevens Funeral Home, Inc.**
1501 E. Fort Avenue, Baltimore MD 21230

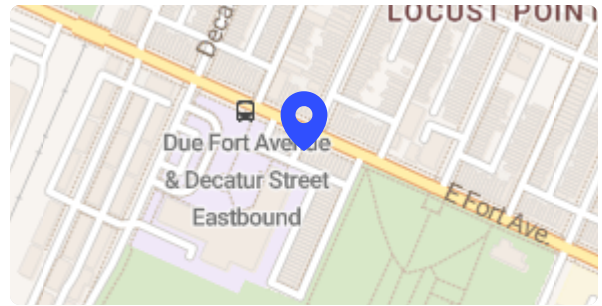



Tribute Wall

Mildred E. Mosley
OCT 3, 1988 - MAR 9, 2015



Charles L. Stevens Funeral Home, Inc. shared a **Tribute Video.**



March 13 at 2:02 PM



Julianna sent a virtual gift in honor of Mildred.

Dear Millie, you have played a big part in a lot of other's lives. Thank you, for spreading happiness and sharing with specific others. You are still alive in my heart, and always will be. Thank you for creating memories that will forever be cherished. You educated our hearts with knowledge we needed.



January 21 at 10:46 AM



Elizabeth Rodriguez posted:

Hey my Beautiful Sister , How we miss you so much. I never thought I would have to miss you for this long. We were never apart for to long no matter how mad at each other we were. All your nieces & nephew miss you as well. We make sure we keep your memory behind. We love you our angel 🥺🥺🥺

November 21 at 11:43 AM



Christina Bull....Millys Sister. Love U sent a virtual gift in honor of Mildred.



March 22 at 11:55 PM



Christina Bull....Millys Sister. Love U posted:

Milly I think of u everyday..she was an amazing sister we may not have grown up together but no matter when or where I need who is in her she was always therel miss you everyday I love you.

March 22 at 11:52 PM

RB Ronee Blake May 22 at 7:39 PM
❤️🥰



Tribute Wall

Mildred E. Mosley
OCT 3, 1988 - MAR 9, 2015



Christina Bull....Millys Sister. Love U lit a candle in honor of Mildred.



March 22 at 11:44 PM



Elizabeth posted:

My beautiful sister why did you have to leave us. I miss you more then words could explain. I wish you were here Kiss daddy for me

March 13 at 9:42 AM



Marian Malecki Bruce lit a candle in honor of Mildred.



March 13 at 3:30 AM



Charles L. Stevens Funeral Home, Inc. shared a **Tribute Video**.

March 13 at 2:02 PM

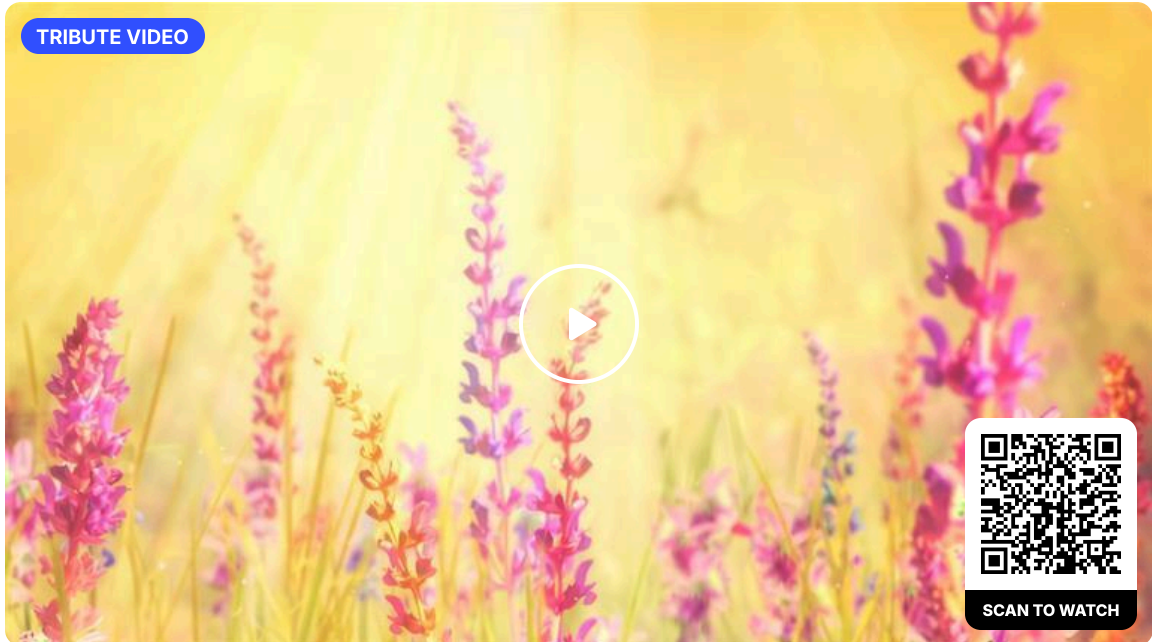

BB

Betty Barbosa February 19 at 7:57 AM

It never gets any less harder for me we've been together since we were created it's been almost Rd two years and I still hope your gonna walk through my door I miss you more than even I can understand until I see you again I'll carry in my heart love you my angel

RS

Rosa Ur Lil Sis April 25 at 12:11 PM

I love you big sis and miss u more and more each and everyday

CS

Christina Bull (Sister) April 5 at 10:53 AM

Baby sis I miss u so.. I think for u everyday.

JB

Julia Boyd March 20 at 3:01 PM

I love u Millie I miss u so much I thank god everyday we over came out pest issues when we did we spent a lot of years together fly high mama u are very missed by me an so many watch over us baby

AH

Alan Haddix November 12 at 12:01 PM

Love nd miss u Millie

RM

Rosalie Malone Mosley October 17 at 2:33 PM

Millie survived by parents late Richard Mosley Mother Rosalie mosley Sister Betty mosley Rosa mosley Christina BULL BROTHER WILLAM TRESS JR. She had many aunts uncles cousins and many freindes



Media

Mildred E. Mosley

OCT 3, 1988 - MAR 9, 2015



Ronee Blake May 22 at 7:38 PM

My beautiful lil cousin. Rest in peace. That was a beautiful tribute and my pregnant self can't contain my emotions, that was just so moving!



Christie Millies Bestfriend May 19 at 5:09 PM

Love you millie not a day goes by i dont think of you



Memories only last if you share them

Join us in honoring Mildred by contributing to a collection of shared memories.



Scan to Visit